





B/25501/356/B/4/97

APPROVED  
MUNICIPALITY  
NO. B/2/1930/97  
8.97

PROPOSED RESIDENTIAL  
BUILDING AT DOOR NO: 14,  
ELLAIAMMAN KOIL STREET,  
ADYAR,  
CHENNAI - 600020.  
IN T.S. NO: 13, 14, 15, 16,  
17, 18, 19, BLOCK NO: 27,  
URUR VILLAGGE.  
DIVISION NO: 192.

T. G. KRISHNAMURTHY RAO  
CLASS LICENSED SURVEYOR NO. 370  
CORPORATION OF MADRAS  
C/O SAKSHI ARCHITECTS  
W/2 LAKEVIEW ROAD, MADRAS-600008.

SCALE  
1" = 8'0" (OR)  
1:100

SHEET NO: 1  
COLOR INDEX  
PROPOSED BUILDING  
EXISTING ROAD  
SITE BOUNDARY

SCHEDULE OF JOINERY  
K.P.F.C. SHEET NO. 2

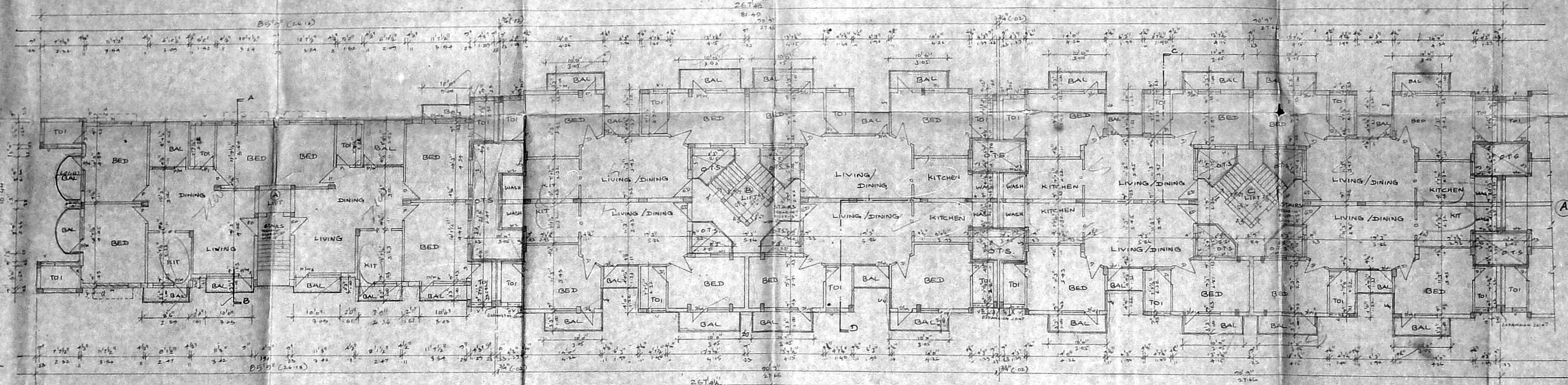
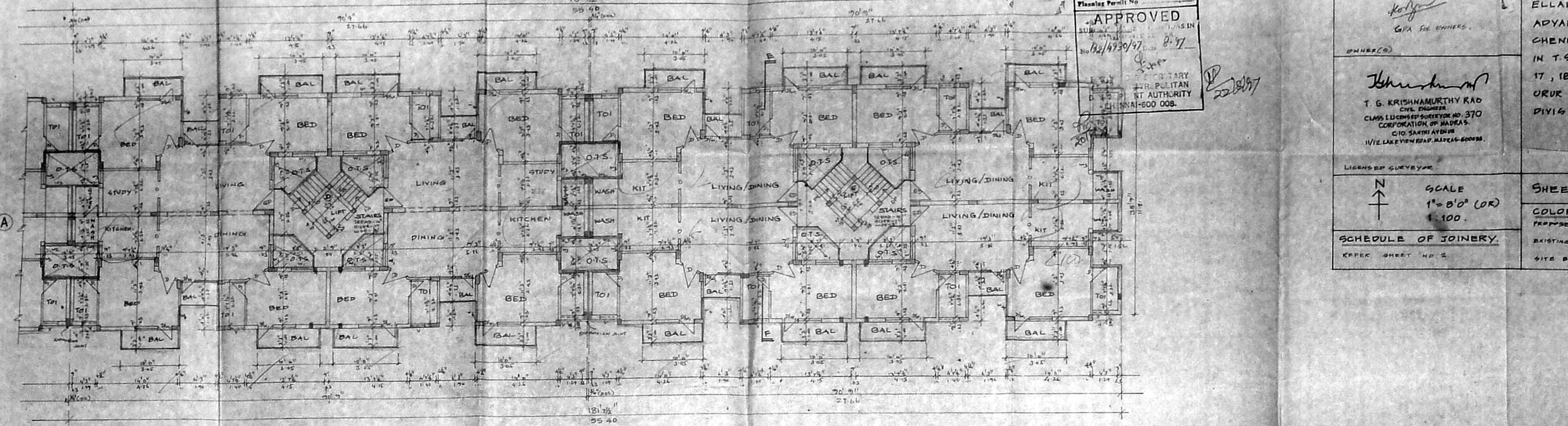

TYPICAL FLOOR PLAN (1<sup>ST</sup> X 2<sup>ND</sup>)

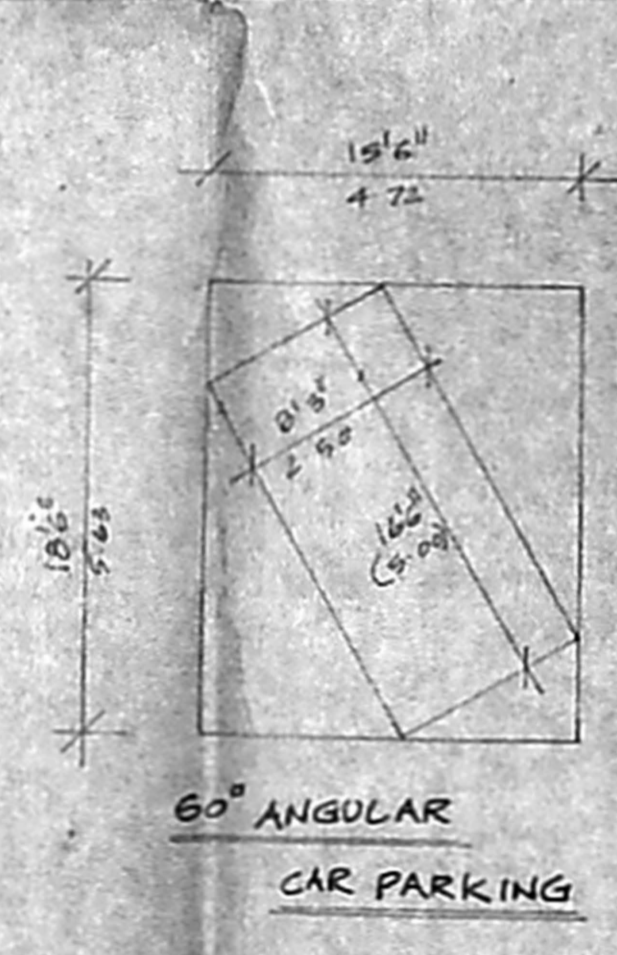
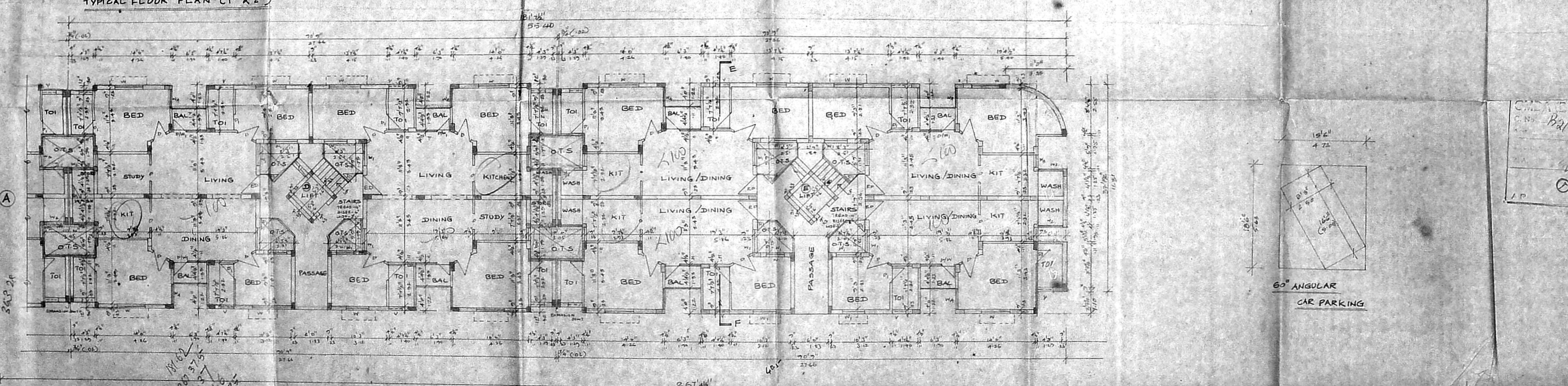

CHENNAI PERMITS NO. 1  
B/2/1930/97



10.2.9.13

B/25601/356/C/1/97

Planning Permit No.  
**APPROVED**  
 SUBMITTED BY: M. S. SIVASUBRAMANIAM  
 FOR: MRS. S. S. SIVASUBRAMANIAM  
 CHENNAI URBAN DEVELOPMENT AUTHORITY  
 CHENNAI-600 008.

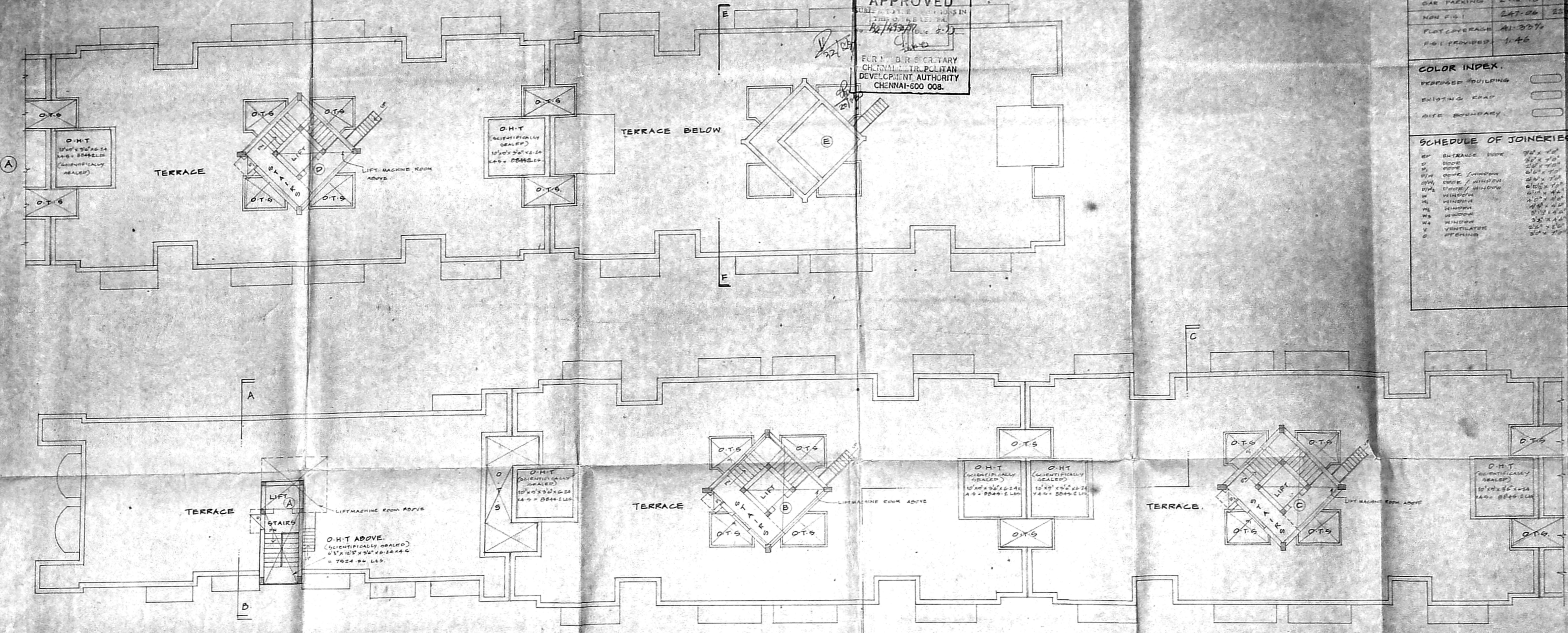

TERRACE FLOOR PLAN.

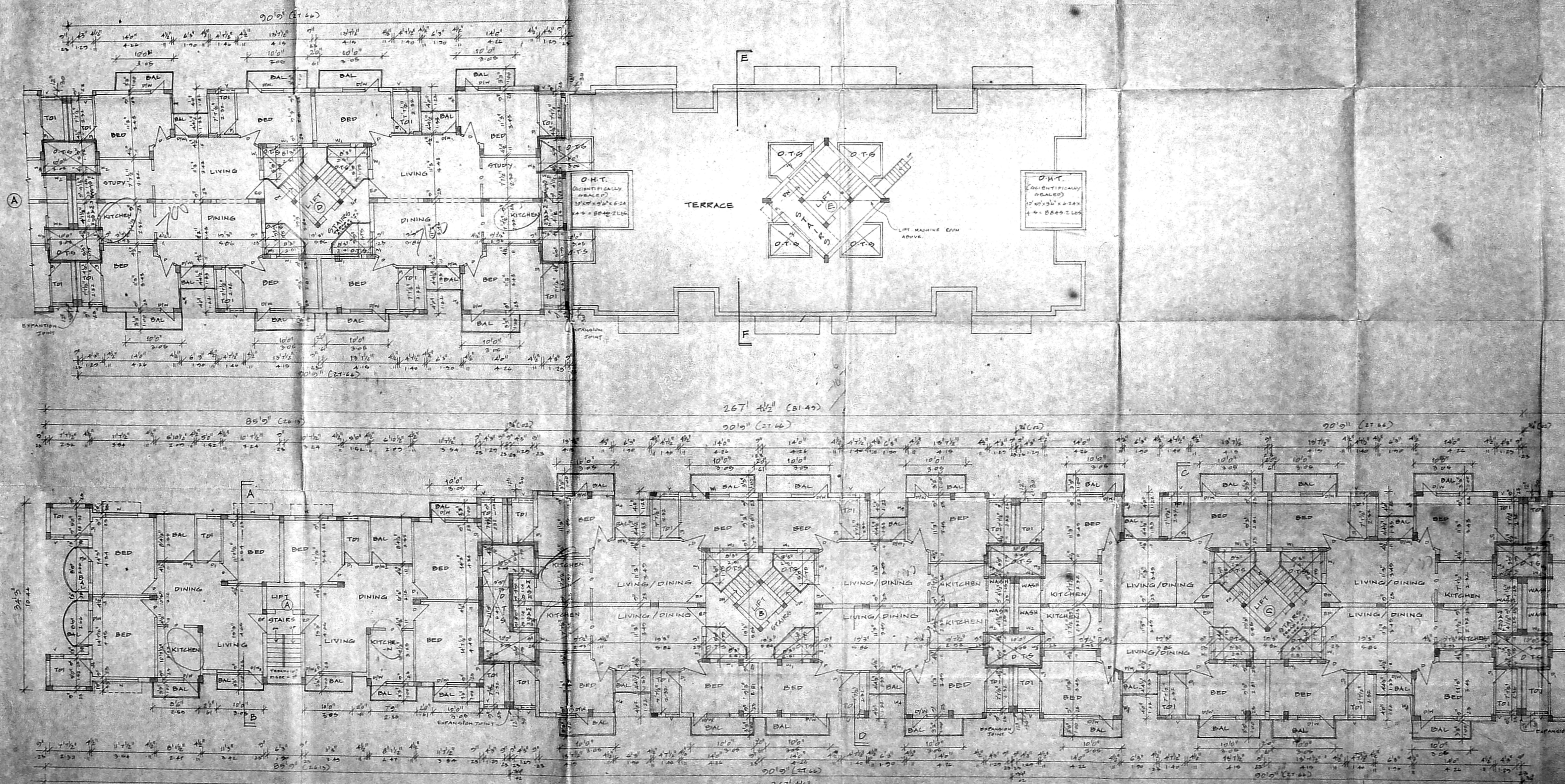

THIRD FLOOR PLAN.

AREA STATEMENT	
NO.	AREA
1	PLAT AREA
2	MAX. B.O.
3	GROUND FLOOR
4	TYPICAL FLOOR
5	10TH FLOOR
6	THIRD FLOOR
7	TOTAL
8	CAR PARKING
9	NON P.U.
10	PLAT COVERAGE
11	PLAT PROVIDED

COLOR INDEX	
PROPOSED BUILDING	□
EXISTING ROAD	□
PLAT BOUNDARY	□

SCHEDULE OF JOINERIES	
1	ENTRANCE DOOR
2	DOOR
3	WOODEN WINDOW
4	ALUMINUM WINDOW
5	GLASS WINDOW
6	WOODEN WINDOW
7	ALUMINUM WINDOW
8	GLASS WINDOW
9	WOODEN WINDOW
10	ALUMINUM WINDOW
11	GLASS WINDOW

PROPOSED RESIDENTIAL BUILDING AT, DOOR NO: 14, ELLAIAMMAN KOIL STREET, ADYAR, CHENNAI- 60020. IN T.S NO: 13, 14, 15, 16, 17, 18, 19, BLOCK NO: 27, URUR VILLAGE. DIVISION NO: 152.

SCALE 1"=8'0" (OR) 1:100.

SHEET NO: 2.

T. S. KRISHNAMURTHY RAO  
 CIVIL ENGINEER  
 CLASS I LICENSE NUMBER NO 370  
 CORPORATION OF MADRAS  
 410, SOUTH AVENUE  
 11/12, LANE TIRUPATI, MADRAS-600035.  
 LICENSED SURVEYOR

CMDA (B/P) NO. 1  
 No. B2/11/2015  
 25/3/15